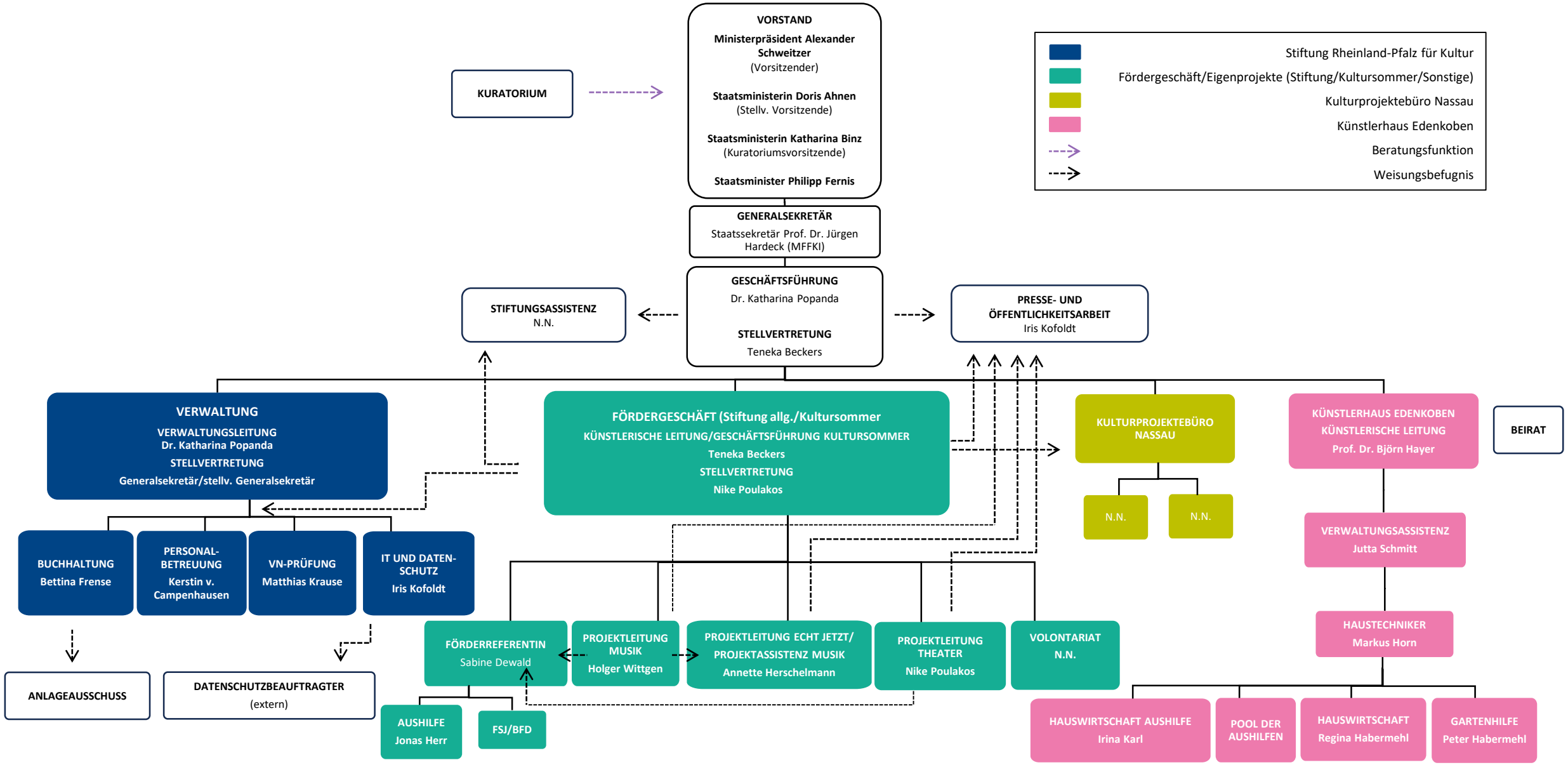ORGANIGRAMM
der Stiftung Rheinland-Pfalz für Kultur